the Patriot

1950

GEN

Jane Waldkotter

ALLEN COUNTY PUBLIC LIBRARY
3 1833 01771 0564

GENEALOGY
977.202
SE9S
1950

As We Remember It . . .

OUR 1949-1950 YEAR AT
SHIELDS HIGH SCHOOL
IN SEYMOUR, INDIANA,
WAS REALLY
WORTH REMEMBERING
AND
WORTH RECORDING
IN THIS, THE
THIRTY-SEVENTH
EDITION OF
OUR YEARBOOK . . .

THE 1950 PATRIOT

SHIELDS HIGH SCHOOL

The 1950 Patriot

Behind the weather-beaten front door of Shields High School, was a year crammed full of good times. We enjoyed the extra-curricular activities, the class affairs, the many programs, and the classes, too.

SHIELDS HIGH SCHOOL, SEYMOUR, INDIANA

Even before some of us were up, the school buses pulled in, bringing the kids from the rural districts for their first classes, and we "griped" but really liked those rides.

As We Remember It . . . September brought the

One of the first faculty members we remember seeing was Mlle. Helene Peres, our exchange teacher from Tarbes, France. We were all excited about having a teacher from another country and we flocked into her French classes.

usual bus routine plus a Newcomer to S. H. S.

And who wouldn't remember Mr. Avery Dittmer and his very essential cap and sun glasses. He could often be seen at the wheel of the driver training car, giving instructions to a group of students.

As We Remember It . . . We Settled Down to Seeing

After a week or so we always had those messy lockers. We were lucky if we could find the right text book. It wasn't unusual to open the door and papers and books would be scattered on the floor. Then we would almost be late to class—again.

Seeing Mr. Edward Brandt or one of the other custodians wipe the dust off Minerva was also a familiar sight. Minerva, who stood facing the main door, was one of the first sights we viewed on entering the building.

Beginning Drivers, Untidy Lockers, and Maintenance Men

School had changed a little since the year before. The cafeteria, where a great many of us ate our lunch, had been modernized, making it a great deal more efficient.

As we remember it . . . Things were different at the Cafeteria

In our art department we found changes, too. Practical projects were undertaken, one of them being puppet and miniature stage set constructions. At Christmas much time was put into making pictures for the big north and south windows. These Nativity scenes looked like stained glass and were very beautiful.

Some of us had seventh period study hall and it was always so full that the overflow had to sit in the library. Everyone must have wanted to study the last period so they wouldn't have to take their books home after school.

and Art Department, but Study Hall remained per usual

As We Remember It . . . Here Were

In the evenings a lot of us spent out time at the teen canteen, Harmony Hang-out. It was a popular place for dancing, cards, pool, loafing, and talking—plus the fact that we could always find some of "the gang" there.

In the afternoon after school most of us spent out time at "Mac's." We all used to meet our friends there and kid around for awhile just to kill a little time and keep from going home before supper time.

The Places We Met Our Friends

. . . . *And Stopped For*

We were lucky, also, to have two such active organizations as the Boys' Club and the Girl's Club. There were lots of things to do at the Boys' Club, but boxing was the favorite form of amusement. And we were very proud when Paul Booker won the State Golden Gloves championship in February and also participated in the A. A. U. Tourney.

Gab Sessions And Games

And the fun the girls had! Why, just remember the many slumber parties in the club house, the activities of the Personality Club, and the "doings" of the scout troops and all the craft classes.

We loved those sleepless nights in the front room of the Club with the juke box blaring out and one of the girls "plinking" a melody on the piano at the same time.

As We Remember It . . . We Laughed and

Weekly features every Tuesday morning were the convocations. The unsung heroes, the chair squad, were always there to put up the seats and then take them down after the programs. Some of the convos were extra-special, such as: Bobo the magician, Mr. Bertrand Shurtleff, who showed our S. H. S. boys a thing or two about wrestling, the trampoline stars from the University of Illinois, and the choir Christmas program.

Learned At Convos

As We Remember It . . . Classes like Biology and Chem

And then, of course, there were all of those old familiar classes. Biology was the first science any of us took and we enjoyed the study of plants and animals though we didn't always understand it. Up in 314 we had live pets during the year. First it was a black snake and then we had the goldfish—Mr. Deputy's pride and joy.

provided outlets for future Einsteins

The more adventuresome kids enrolled in Chemistry Class. Those awful smells that came from 101 were the result of the concoctions that we made up. We learned not to mix two combustible substances. And we found out a lot about the properties of certain elements and what makes up many of our manufactured substances today.

Those of us with mechanical leanings found Shop one of our favorite classes. We enjoyed our "dabbling" in auto mechanics, welding, and wood work. We turned out such practical objects as cedar chests, basketball goals, and all types of tables and stands.

As We Remember It . . . We Practiced Being Home

Another "practical" course was our home economics work. In cooking we learned how to fix regular meals, can fruits and vegetables, and make candy. Then, too, we carried out the clean up procedure after each lab session.

Handymen and Clean Cooks

The favorite commercial subject with most of us was typing. After a number of weeks we graduated from the hunt and peck stage, but we never could get away from those little errors that popped up.

As We Remember It . . . Transcriptions, Tractors,

Down in 101 we farmers made all types of test samples, discussed farming methods, and then went out to Freeman Field to carry them out.

Familiar to all of us were our math classes, especially our brain-tickling geometery classes. Here we worked out theorems and muddled over our hypotenuses and right triangles.

Triangles, and 'Tales of Shakespeare', kept us busy

Four years of English we had. If we weren't reciting a poem or giving a book report, we were learning spelling words, drilling on grammar, or making posters.

We Really Looked Forward To Special Happenings

But life at S. H. S. wasn't all in the classroom. There were lots of special events that we looked forward to and participated in.

Just before the Christmas season, local merchants and organizations had their annual parade, and our favorite float was the one on which a portion of the choir rode. Yes, we sang and nearly froze in the process.

The choir and band sang and played in the "It's A Date" production at our school which helped to swell our music department funds. Some of us portrayed famous people such as The Andrew Sisters and Lily Pons while a number of us learned dance routines and were called the Rockettes.

Another special event for us was the appearance of The Owl twice each month. We took time out at the end of fourth period to read over the events of the school—and to see if *our* names were there.

Included in our special events list was our attendance at all the Shields' athletic events. During football season, it was fun to see Mr. William Peden talking by way of walkie talkie to Coach Gili down on the field. We dubbed it Peden's Perch—and that's exactly what it was.

As We Remember It . . . Sports Headed

Before any of the football games in the fall, we elected our cheer leaders. Seniors Dottie Hiten, Jim Helmbrecht and Katie Steinwedel were elected along with junior Margaret Parker. We were quite proud of our cheer leaders because of their dependability at all athletic contests.

Every so often the cheer leaders would lead us in yells at pep sessions and then we'd make all the noise we could for "Who? Owls! Who? Owls! Who? Owls! Owls! Owls!"

Left to Right: Dottie Hiten, Margaret Parker, Jim Helmbrecht, and Katie Steinwedel.

the List of "Favorites"

As We Remember It . . . After-Game and

Formal Dances Were Rated High As Well

After the games various clubs sponsored dances and we all gathered for a slow one-two or an occasional jitter-bug dance. We got interested in square dancing, too, but only at the very informal dances.

We had several important formal dances during the year and the P. C. Dance December 27 was swell. Johnny Otte (S. H. S. alum) from Butler University played for us.

The Junior Prom was an important event, too. It was not held until May 19, but it was lots of fun with Bill Parrish's band from Indianapolis playing.

As We Remember It . . .

Depicting the French provinces in costume were:
Janice Behr, Mary Jeanette Fenton,

Activities Were Most Enjoyable

Bernice Patterson. and Gayle Wilson.

It was a treat to have Mademoiselle Helene Peres in the midst of our school activities and she enjoyed being a part of them almost as much as we did.

Row One: Judy Sargeant, Fred Sciarra, Greg DeMille, Jo Anne Thomas, Dottie Everdon, Richard Linke, Norman Huber, Mary Ann Hart.
Row Two: Mr. Robert Bell, (adviser) Rachel Browning, Bob Julian, Jim Weekly, Johnny Kellam.

Council Kept Making Campaigns

The governing body for our school was the student council. Spearheading their attack on wrongs in the school, the council launched a safety campaign with posters over S. H. S. halls.

A suggestion box was made to take care of the student grievances and several matters were settled in this way.

Student Council wound up its busy program by conducting a clean-up campaign, attending a convention at Bloomington, and carrying on the freshman induction program. Mr. Robert Bell was adviser.

Lettermen Turned Over New Leaf

Athletically inclined boys with the help of Mr. Joe Gili reorganized the Lettermen's Club this year.

Officers elected were Fred Sciarra, president; Richard Pfaffenberger, vice-president, and Bob Ballard, secretary.

Lettermen's Club sold programs at the basketball and football games, helped supervise exits at games, and selected the outstanding athlete of the year.

Row One: Jim Helmbrecht, Darl Kriete, Bob Ballard, Bill Toborg, Sandy Hobson, Jim Snow, Carl Kriete, Jack Green, Jack Coryea, Bob Timperman.

Row Two: Ed Larson, Paul Booker, Irvin Shelton, Jim Johnson, David Willman, Dick Birge, Joe Kunz, Fred Sciarra, Tom Otto, Carl Smith, Harold Otte.

Row Three: David Jewell, John Montgomery, Dick Plumer, Kenny Parr, Bill Findley, Charles Culp, Don Wersky, Tom Bryant, Rowland Rebber, Jack Wieneke, John Kellam, Rollie Nicholson, Jack Norris, Rowland Duwe, Gerald Brooks, Roger Rebber, Richard Pfaffenberger, Mr. Joe Gili (sponsor).

Row One: Jacqueline Tracy, Donna Dustin, Jane Coy, Bernadine Nichter.
Row Two: Mary Kendall, Mary Manuel, Wanda Brooks, Patsy Rogers, Dick Hercamp, King Hardin.
Row Three: Bob Imlay, Guy Lustig, Marilyn Angle, Eleanor Buher, Joan Martin, Roberta Maschino, Janet Mattox.
Row Four: Louise Prohl, Shirley Kiel, Alice Schneck, Richard Nierman, Tom Murray, Harry McGuire, Barbara Taulman.
Row Five: Marilyn Riordan, Carol Hedges, Sonya Ballard, Nancy Simmons, Jim Bova, Jim Ahlbrand, Dick Mattox.
Row Six: Nina Thorpe, Lois Keyes, Joan Stanfield, Barbara Applegate, Jean Donica, Roberta Otting, Betty Corrad, Alice Yeager, Joyce Taylor.
Row Seven: Jim Gerth, Joe Franke, Jim Brown, Gordon Elsner, Dick Moren, Wilma Neawedde, Marilyn Hudson, Barbara Vogel.
Row Eight: John Montgomery, John Kellam, Bill Richmond, Joan Horstman.
Row Nine: Bill Sciarra, Bill Van Voorhies, Wanda Loper, Richard Linke, Patricia Gamble, Norman Huber, Carl Fill, Carl Quinn, Jacqueline Crum, Dorothy Otte, James Harvey, Bobby McClintock, Don Decker, Don Eddy, Don Moening, Bill Munden, Robert Kendall, Miss L. Grace Anderson (sponsor).

Latin Group Stressed Programs

Latin club's motto, "Labor omnia vincit" or Labor conquers all things, aided the members in their many programs throughout the year.

Nearly a hundred members participated in Latin plays, songs, contests, and conundrums. Latin club members also sponsored the annual Latin contests April 1 and 29.

Officers were elected each semester and included: John Kellam, president; John Montgomery, vice-president; Barbara Vogel, secretary; Joyce Taylor, treasurer; Alice Yeager, chorister; and Bernadine Nichter, program chairman for the first semester. In the second semester they were: Joyce Taylor, president; James Ahlbrand, vice-president; Barbara Vogel, secretary; Janet Mattox, chorister, and Bernadine Nichter, program chairman. Adviser was Miss L. Grace Anderson.

Commerce Students Sold Pil-o-airs

Money-making projects of the Commercial Club included selling greeting cards, pil-o-airs, and badges.

From the proceeds of these sales, the group made a trip to Chicago May 4, 5, and 6 in order to visit large offices and view their operations.

On Honor Day awards were made to outstanding typing, bookkeeping, and shorthand students. Mr. Marvin Dyer was adviser.

First Row: Norma Eglen, Betty Vaughn, Rose Ann Vogel, Freida Wendall, Patty Reveal, Patty Jo Buher, Phyllis Strietelmeier, Jim Disney.
Second Row: Sonia Steward, Belva Jean Wood, Virginia Mackey, Marylon Killion, Betty Williams, Loraine Blair, Marilyn Gorbett, Virginia Payne.
Third Row: Janet Lauster, Phyllis Johnson, Doris Gooden, Catherine Zimmerman, Carol Sue Lauster, Ellen Rhoads, Lela Trowbridge.
Fourth Row: Norma Marsh, Elizabeth Arbuckle, Betty Nentrup, Joe Ann Lebline, Bette Montgomery, Marilyn Chestnut, Virginia Kendall.
Fifth Row: Carolyn Von Dielingen, Luceil Brackemyre, Mr. Marvin Dyer, (adviser) Kenneth Sweaney, Roy Beikman.

Row One: Mr. William Peden, (sponsor) Bob Pickerrell, Don Pardieck, Millard Alwes, Eddie Shutters, Larry Nowling, Bill Ault, Harlan Heideman.

Row Two: Lynn Disney, Don Russell, Bradley Ewing, Bill Toborg, Carroll Haag, Don Siefker, Harold Otte.

Row Three: Bill Steward, Donald Blevins, Harlan Boxman, Alvin Carpenter, Jim Hudson, Jim Helmbrecht, Bill Wilson, Don Vance.

Row Four: Keith Achepohl, Ronald Williams, Noah Bowman, Harlan Stuckwisch, David Willman, David Jewell, Joe Siefker.

Row Five: Dick Plumer, Norman Bennett, Maurice Schepman, Benny Roth, Williard Melloncamp, Allen Carpenter.

Industrial Arts Members Visited Factories

Industrial Arts Club was composed of boys working on the vocational course.

Sponsored by Mr. William Peden, the officers elected were: James Helmbrecht, president: Richard Pfaffenberger, vice-president; Jim Hudson, secretary; and Don Russell, treasurer.

Several trips were made to local industrial concerns and those in surrounding cities.

Row One: Leon Hoevener, Don Wersky, Jim Farris, John Oberring, Roger Kilgas, Russell Hall, Louis Snyder, Junior Lucas, Lionel Henderson, Stanley Hall, Ed Foster, Mr. Nelson Lewis (Sponsor).

Row Two: Harold Schroer, Paul Boxman, Don Jones, David Larson, Eugene Lucas, Charles Hines, George Findley, Robert Montgomery, Don Lucas, Lowell Beineke.

Row Three: Rollie Nicholson, Junior Killion, Harold Reichenba, Alvin Wilson, Bill Montgomery, Don Otting, Harold Goecker, Dale Marsh, James Bowman, Harold Wilson, Arnold Robbins, Donald Bannister, Edward Massingale, Floyd Burbrink, Max Noblitt, Marvin Kemp, Harlan Bergsieker, Don Sage.

F. F. A. Traveled To Purdue

For the boys on the Ag. course the F. F. A. provided a program of activities which closely corresponded with their study of farming. They visited the stockyards at Indianapolis and made a tour of Kingan's Meat Packing Plant. In April the group attended the state F. F. A. convention which met at Purdue University. Mr. Nelson Lewis was their adviser.

Front, Left to Right: Don Lucas, Junior Lucas, Louis Snyder.

Back Row: Don Otting, Roger Kilgas, Jim Farris, Stanley Hall.

Clockwise: Mr. Unger, (sponsor) Don Smith, Roy Beikman, Greg DeMille, Bill Toborg, Harlan Boxman, Maurice Schepman, Don Downing, Arthur Killion, Roger Rebber, Jim Disney, Bob Kendall, Don Woolls, Bob Timperman, Jack Wieneke, Dick Birge, Walter Able, Louis Snyder, Bob Julian, Sandy Hobson.

Clean Living was Ideal of Hi-Y

Hi-Y, with its stress on clean living, carried on several projects.

A donation was made to the Schneck hospital, a Father-Son banquet was held in the Spring, and a radio program was given over WJCD.

Boys attended two Hi-Y conferences at Salem and Bedford.

Sponsor was Mr. Harry Unger.

Y-Teen Clubs, under the sponsorship of the Young Women's Christian Association, are devoted to the ideals of Christian living.

ROW ONE: Barbara Allen, Catherine Schulte, Janet Lauster, Ruth Meyer, Geraldine Culp, Millie Stuckwisch, Marge Beldon, Beulah Acton, Joan Rogers, Doris Pollert, Nancy Myron, Ann Sidwell, Deloris Coryell, Alice Roman, Patty Pickerrell.
ROW TWO: Marilyn Gorbett, Bette Montgomery, Marilyn Highbaugh, Marlene Sterling, Emily Ann Heckman, Helen Zumhingst, Shirley Tidd, Thelma Wilson, Norma Eglen, Sonia Steward, Mary J. Fenten, Shirley Goins, Marianne Chandler, Janice Linke.
ROW THREE: Marylon Killion, Bonita Allman, Virginia Payne, Norma Marsh, Miriam Hoeferkamp, Kathryn Steinwedel, Dottie Hiten, Jo Anne Thomas, Teresa Behr, Polly Diamond, Rachel Browning, Judy Sargeant, Sally Birge.
ROW FOUR: Carolyn Killion, Margaret Parker, Betty Williams Norma Thiele, Marcia Ruddick, Nelda Deputy, Ellen Rhoads, Patty Otte, Doris Pfaffenberger, Belva J. Wood, Sharon Myers, Barbara Fill, Winnie Anderson, Doris Gooden.
ROW FIVE: Janice Weddle, Susan Richardson, Phyliss Strietelmeier, Beth Ann Ogan, Marilyn Rebber, Herchanna Ruddick, Ruby Ames, June Von Fange, Wanita Waggoner, Virginia Mackey, Nedra Larson, Virginia Kendall, Roscha Hohenstreiter, Melba Hoevener.
ROW SIX: Dotty Everdon, Marilyn Stanfield, Betty Belkman, Charolet Hill, Marilyn Chestnut, Lucell Brackemyre, Catherine Zimmerman, Agnes Wessel, Norma Koop, Marilyn Borcherding, Patty Wadsworth, Gaynelle Terrell.
ROW SEVEN: Phylis Lahne, Freida Wendell, Patty Reveal, Marilyn Kasting, Patty Buher, Donna Donnells, Phylis Johnson, Betty Nentrup, Lela Trowbridge, Rose Ann Vogel, Elizabeth Arbuckle, Norma Patrick.

Y-Teens Further Christian Ideals

Y-Teens prepared Thanksgiving baskets and helped the Hi-Y in preparing Christmas Cheer baskets for needy families. During Christmas, a tree was decorated at the hospital and favors made for trays. The annual White Christmas dance was held just before the holidays. Both groups attended the Spring Conference at Bedford.

Both clubs held religious services during Holy Week. A Mother-Daughter banquet and a tea in honor of the Junior Y-Teen members' mothers was held in the Spring. Miss Cora Caddell was sponsor.

ROW ONE: Miss Caddell, (sponsor) Barbara Applegate, Vivian Hall, Nancy Alexander, Jo Ann Beck, Beth Ann Smith, Wilma Reinchenbacher, Carlene Biggs, Patsy Rogers, Margaret Sutton, Eleanor Buher, Marilyn Angle, Carolyn Brooks, Betty Hawn.
ROW TWO: Stella Bell, Carolyn Mackey, Judy James, Marlene Kranning, Barbara Vogel, Janet Grein, Clara Thias, Irene Nichalson, Marilyn Riordan, Jo Ann Stanfield, Judy Stark, Lois Keyes, Carolyn Gruber.
ROW THREE: Janice Behr, Carolyn Carpenter, Patty Hunter, Betty Simmons, Rosemary Spray, Joyce Ann Taylor, Jean Donica, Patty Harper, Barbara Taylor, Wanda Brooks, Jean Ames, Irma Borden.
ROW FOUR: Donna Dustin, Elsie Cordes, Betty Conrad, Jane Coy, Janet Mattox, Mary Kasting, Shirley Melloncamp, Alice Payne, Marilyn Hudson, Donna Strietelmeier, Barbara Hercamp, Cathryn Burbrink, Edith Krumme.
ROW FIVE: Patty Gamble, Nancy Simmons, Gloria Jo Terrell, Carol Strietelmeier, Margarite Hertzel, Mary Kendall, Mary Manuel, Dona Sue Clark, Sonya Ballard, Shirley Combs, Mary Hart, La Vonne Combs.
ROW SIX: Shirley Toborg, Ruth Ann Hirtzel, Wilma Neawedde, Bernadine Nichter, Mary Alice Sallee, Marilyn Redding, Martha Polley, Maxine Williams, Hilda Hamilton, Alice Schneck, Alta Mae Heckman.

Row One: Freida Wendall, Rose Ann Vogel, Betty Vaughn, Sonia Steward, Miss Margaret Ingels, (adviser).
Row Two: Betty Huber, Marylon Killion, Joe Ann Lebline, Susan Richardson, Catherine Zimmerman, Carylon Killion.
Row Three: Dick Combs, Jim Helmbrecht, Patty Pickerrell, Alice Rodman, Deloris Coryell, Sally Fettig, Barbara Allen, Patty Reveal, Patty Jo Buher.
Row Four: Joe Hall, Rachel Browning, John Kellam, Morton Prime.

Owl Staff Met Deadline

Twice each month the busy members of the Owl staff gave a sigh of relief as their favorite high school newspaper went to press.

Under the leadership of first semester editor Dottie Hiten and second semester editor Walter Able, the Owl was *the* important source of news in S. H. S.

Through the Owl, Quill and Scroll, national journalistic honorary, was started. Initiates were Janice Linke, Walter Able, John Zaring, Norma Patrick, Deloris Coryell, Dottie Hiten, Dotty Everdon, James Snow, Patty Otte, and Mary J. Fenton.

The Owl sponsored the Rushville after-game dance, sectional dances and the "Basketball Queen"—Marianne Chandler. They also sold basketball purses and stationery to supplement their income. Adviser was Miss Margaret Ann Ingels.

Far Left:
Norma Patrick, John Zaring.

Opposite:
Jim Snow, Dottie Hiten.

Seniors Worked Feverishly On Patriot

October was the month when the seniors on the Patriot Staff began their task of raising funds, taking pictures, and writing copy for this year's annual.

With the aid of Miss Mary Alice Bruner, senior class sponsor, the seniors brought in money from magazines, concessions at the games, and advertising from local merchants.

The Patriot was headed by Dorothy Jean Everdon, editor, and Jim Snow, associate editor. They, along with Miss Margaret Ann Ingels, adviser for the 1950 Patriot, got the advertising and copy in on time so that the 1950 Patriot would be distributed by May 19.

Patty Otte, Dotty Everdon.

Row One: Miss Margaret Ann Ingels, Miss Mary Alice Bruner, Marcia Ruddick, Jim Snow, Patty Otte, Dotty Everdon. Luceil Brackemyre, Miriam Hoeferkamp, Kathryn Steinwedel, Walter Able.

Row Two: Ann Stilwell, Joan Rogers, Winnie Anderson, Ellen Rhoads, Nelda Deputy, Doris Pfaffenberger, Bette Montgomery, Bernice Patterson, Betty Beikman, Nancy Myron, Marilyn Gorbett, Jo Anne Thomas.

Row Three: Jack Wieneke, Joe Kunz, Jim Johnson, Don Woolls, Arthur Killion.

Left to Right: Mr. Joe Gili, (adviser) Jack Cockerham, Raymond Mitchell, Lowell Beineke, Everett Quinn, Leon Hoevener, Joe Schrink, Don Bannister, Russell Hall, William Smith, Bill Richmond, Sam Phillips, Roger Kilgas.

Students Felt Safer Because of Patrol

In October, the Safety Patrol with Mr. Joe Gili as adviser, went into action. It was the duty of the 15 boys of this organization, to direct traffic at the four intersections about the high school, and to supervise the parking of bicycles.

Although these boys received little praise for their work, they were efficiency itself as they prevented accidents near the Shields High School premises.

Left to Right: Joan Rogers, Gerald Brooks, Melvin Blevins, Nelda Deputy, Miriam Hoeferkamp, Norma Patrick, Greg DeMille, Marcia Ruddick, Don Woolls, Dotty Everdon, Deloris Coryell.

'Seventeenth Summer' Showed Senior Talent

The Senior Class Play "Seventeenth Summer," was one of the highlights of the year. "Seventeenth Summer" was about Angie Morrow (Dotty Everdon) who had never had a date. Then she met Jack Duluth (Don Woolls). The play centered around their wonderful summer.

Angie's two "friends," Margie (Dolly Hoeferkamp) and Jane (Joan Rogers) contrived to break up their love affair, but everything ended happily when Angie went away to college.

Mr. Kenneth Warbritton was the faculty superviser of the play, and Patty Pickerrell and JoAnne Thomas were student directors.

Patty Pickerrel, Jo Anne Thomas, Gerald Pottschmidt.

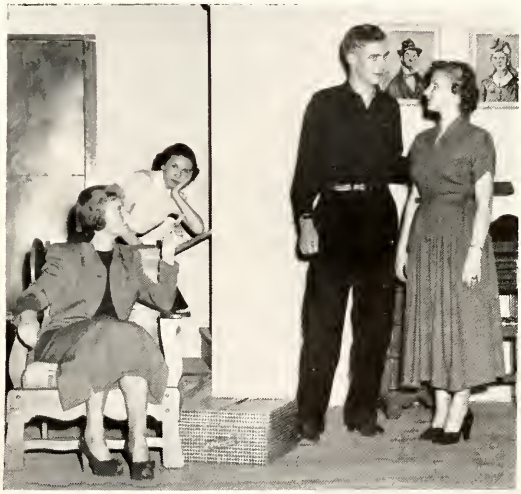

Norma Partick, Marcia Ruddick, Gerald Brooks, Dotty Everdon.

Row One: Nelda Deputy. Ann Stilwell.
Row Two: Jo Anne Thomas, Judy Sargent, Patty Pickerrell.

Band Played For All

Shields High School's band tooted its way through a rushed year. After electing Jo Anne Thomas, president; Nelda Deputy, vice-president; Patty Pickerrell, secretary, and Ann Stillwell, treasurer, the band got under way marching and playing at the home football games and traveling to New Albany to play for a football game.

The band was host to the North Vernon and Madison bands in the Tri-City Festival, played in the solo-ensemble contests at Bloomington and Terre Haute, and participated in the district contest at North Vernon.

Left to Center:
Row One: Nelda Deputy. Ann Stilwell. Patty Pickerrell. Jo Anne Thomas. Beth Ann Ogan.
Row Two: Patty Otte, Susan Richardson. Sally Birge. Don Eddy. Alice Payne, Marilyn Redding, Joe Franke, Margaret Parker, Alice Schneck.
Row Three: Chester Horning, Jean Donica, Jane Coy. Elsie Cordes. LaVonne Combs. Madelon Miller, Dick Mattox. Doris Pollert, Don Downing. Dick Birge, Judy Sargeant, Betty Williams.
Row Four: Ernest Cofelt. Harlan Heideman, Kenny Lewis. Bill Van Voorhies. Jim Disney. Georgia Allen. Barbara Taulman, John Montgomery, John Kellam. Janice Linke.
Row Five: Mr. Cofield. director. Rachel Browning.

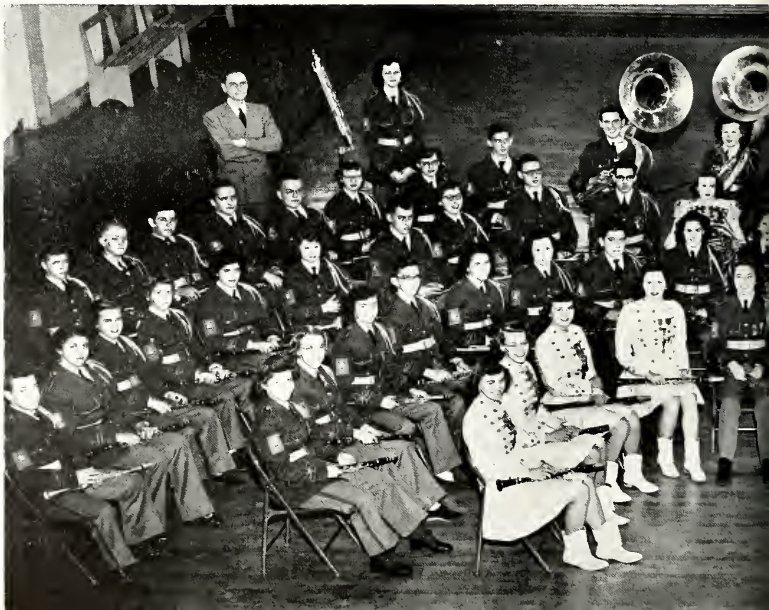

Athletic Contests

Left to Right:
Nelda Deputy, Ann Stilwell, John Kellam, Gerald Pottschmidt, Dick Mattox.

Left to Right:
Doris Pollert, Don Downing, Dick Birge, Janice Linke, Shirley Goins, Judy Sargeant, Don Smith, Susie Peters.

Right to Center:
Row One: Don Woolls, Joyce Taylor, Joyce Stevens, Jo Anne Patrick.
Row Two: Marilyn Chestnut, Janet Sutherland, Phyllis Parker, Rosie Keach, Dotty Everdon, Janice Weddle, Marilyn Hudson.
Row Three: Susan Peters, Gerald Pottschmidt, Lester Hunt, Bob Kendall, Don Decker, Bill O'Conner, Bill Munden, Don Smith, Nina Thorpe, Paul Rigsbee, Jr., Sandra Smedley, Dick Linke.
Row Four: Tom Murray, Shirley Goins.
Row Five: Carl Fill, Norman Huber, John Dunn, Roy Hunt, Ervin Shelton.

Row One: Miriam Hoeferkamp, Dotty Everdon, Nancy Myron, Mary J. Fenton, Deloris Coryell, Doris Pollert, Marilyn Van Huss, Doris Pfaffenberger, Sonia Steward, Bill Toborg, Katie Steinwedel, Donna Dustin, Alice Yeager.

Row Two: Norma Eglen, Shirley Tidd, Beth Ann Ogan, Donna Donnells, Patty Pickerrell, Ann Stilwell, Sally Birge, Nelda Deputy, Ellen Rhoads, Jo Anne Thomas, Patty Otte, Judy Sargeant, Maxine Williams, Rosie Keach, Marcia Ruddick.

Row Three: John Dunn, Norma Huber, Dick Birge, Bill Van Voorhies, John Montgomery, Harlan Stuckwisch, Eddie Williams, Gerald Pottschmidt, John Frey, Rachel Browning, Joyce Ann Taylor, Jim Snow, Dick Ahlbrand, Susan Richardson, Barbara Taulman.

Row Four: Don Decker, Duke Hill, John Zaring, Bob Browning, Jack Emley, Jack Wieneke, John Kellam, Irvin Shelton, Ollie George, Bob Timperman, Bob Kendall, Louis Snyder, Sandy Hobson.

Tour Highlighted Choir Year

Performing for local service clubs and church groups, the concert choir had a very full schedule. In April the choir participated in the Annual Valley Choral Festival, held at Vevay, Indiana. The highlight of the year was a "Know Your Country Tour" through Indiana, and Illinois, and Missouri which took place the last week in April.

A popular branch of the Music Department was the Girls' Ensemble composed of twelve girls chosen from the choir for outstanding ability. They were featured at local clubs and performed for groups at Worthington and Indianapolis.

A newcomer to the Music Department this year was the Girls' Choir. This organization worked very hard and presented several numbers in the Christmas concert. At the close of the first semester, the group became a mixed choir of forty-five members.

Nancy Myron, Mary J. Fenton, Doris Pfaffenberger, Doris Pollert, Patty Pickerrell, Ann Stilwell, Sally Birge, Nelda Deputy, Ellen Rhoads, Judy Sargeant, Patty Otte, Jo Anne Thomas, Miriam Hoeferkamp, (accompanist).

Row One: Phyllis Johnson, Barbara Carwein, Judy Stark, Catherine Burbrink, Janice Sterling, Phyllis Lahne, Barbara Vogel, Eleanor Buher, Mary Kasting, Marilyn Kasting, Murella Purlee, Marilyn Rebber, Dorothy Rebber.

Row Two: Thelma Speckner, Marilyn Angle, Joan Martin, Elsie Cordes, Shirley Kiel, Marilyn Riordan.

Row Three: Sonya Ballard, Edith Krumme, Dorothy Tormoehlen.

Football Boys

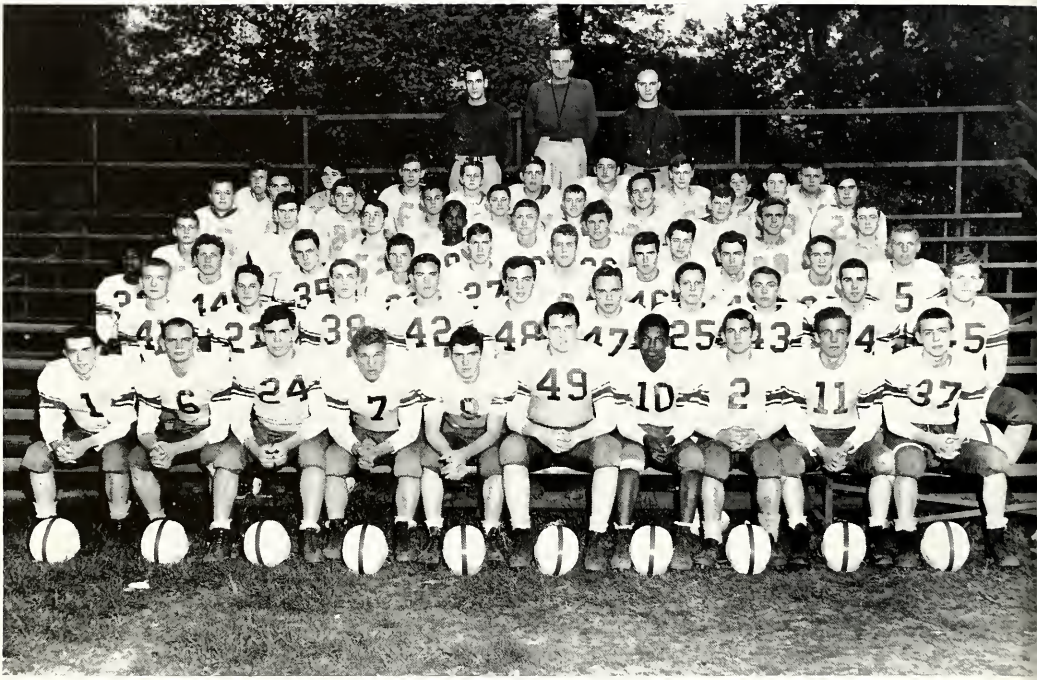

Row One: Jim Snow, Jim Johnson, Kenny Parr, Richard Pfaffenberger, Jack Norris, John Kellam, Paul Booker, Fred Sciarra, Ed Larson, Roger Rebber.

Row Two: Bill Findley, Duke Hill, Joe Kunz, Charles Culp. Jack Emley, Dick Plumer. Bob Hill, Bill Toborg. Charles Crane, Don Wersky.

Row Three: Charles Booker, Darl Kriete, Richad Mattox, Richad Hemmelheber. Roland Rebber. Bob Timperman, Rollie Nicholson, Jack Coryea, Bob Ballard, David Willman.

Row Four: Ronald Blevins, Bill Krumme, Bill Sciarra, Babe Shelton, Harlan Bergsieker, Karl Kriete. Max Noblitt, Eugene Lucas, Sandy Hobson. (manager).

Row Five: Tom Murray, Ronald Williams. Joe Franke, Carmin Sciarra, Lester Hunt, Bell Cooper, Bill Van Voorhies, Vincent Hunsucker, Bill James, James Conway.

Row Six: David Larson, Bob Greene, Don Powers, Max Spencer, Kenny Lewis, Tom Gorman, Jim Brown, Bobby McClintock. Gary Ewing.

Showed "The Old Spirit"

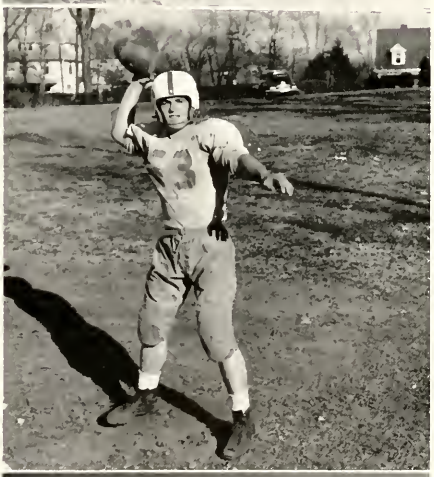

In the eight football games played this season S. H. S. won 3 and lost 5.

The first game at Connersville found the Owls on the short end of a 13-12 score.

Lawrenceburg vs Seymour gave the Tigers an 8-6 win.

The Bulldogs of Columbus defeated the Owls by a 13-0 margin.

Rushville was the first opponent S. H. S. knocked off to the tune of 13-0.

But at New Albany the situation was reversed and the Owls were trounced 40-0.

In the Franklin game, however, the Owls made a valiant stand and lost 7-6.

Seymour defeated Martinsville at their field 19-7.

And North Vernon also was edged out by the Owls 21-19.

Edward Larson, Jim Snow, Jack Coryea, Fred Sciarra, Bob Timperman.

Top Row:
Bill Toborg, Roland Rebber, Richard Pfaffenberger, Ed Larson, Jack Coryea, Jim Johnson.

Bottom Row:
Joe Kunz, Don Wersky, Jim Snow, Bob Timperman, Charles Culp, Pete Willman.

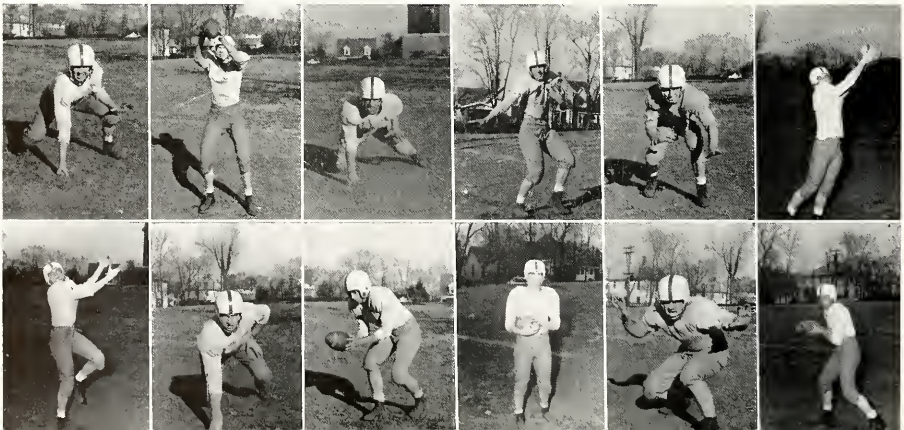

Netmen Fought Through Tough Schedule

First Team	S.H.S.	Opp.
Shelbyville	36	21
Greensburg	38	40
Bedford	37	36
Jasper	40	71
Franklin	66	40
Brownstown	52	27
Columbus	34	35
Martinsville	42	46
Rushville	37	47
North Vernon	46	42
Madison	48	54
Reitz	36	45
Bedford	38	42
Connersville	46	33
Columbus	50	44
Lawrenceburg	50	80
Brazil	59	51
New Albany	34	65

SECTIONAL	S. H. S.	Opp.
Clearspring	76	20
Medora	40	33
Vallonia	36	46

Row One: Duke Hill, Jack Green, Fred Sciarra, Tom Otto, Dan Englehardt.
Row Two: Jim Johnson, Kenny Parr, Harlan Bergsieker, Jack Wieneke, Tom Bryant, Jim Huff.

Coach Lyskowinski and "Cheeta" Birge.

The Owls' record stood at 8 wins and 10 losses for the season. Four seniors, Jack Wieneke, Fred Sciarra, Tom Otto, and Jim Johnson were on the varsity squad and put in good performances throughout the season.

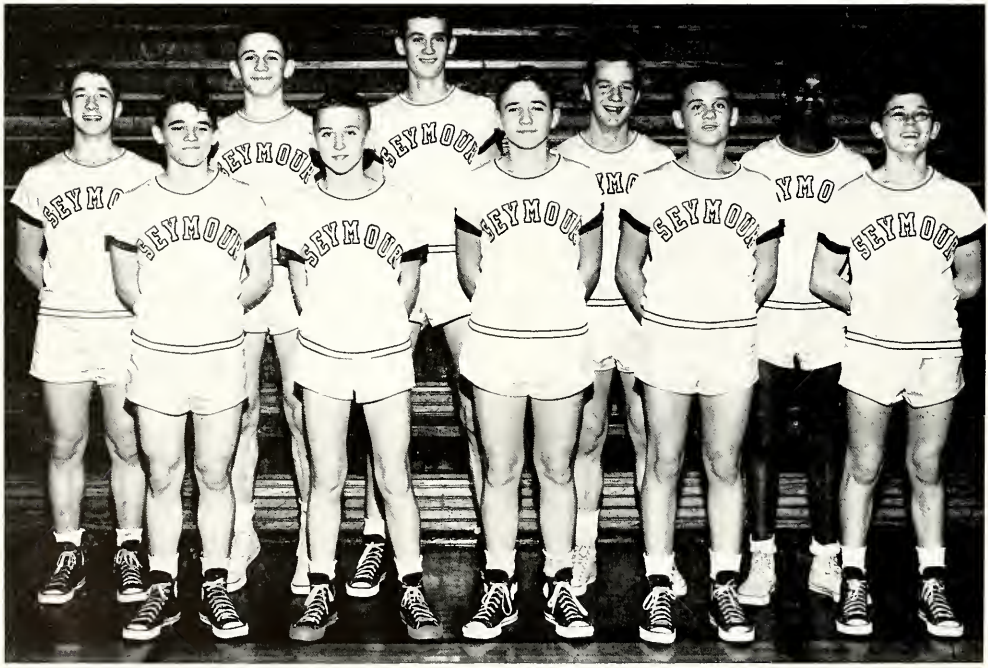

Row One: Bob Green, Bobby Pickerrell, Jim Ahlbrand, Carmin Sciara, Lester Hunt.
Row Two: Bill Sciarra, Gordon Elsner, Harold Wilson, Curt Patrick, "Babe" Shelton.

SECOND TEAM	S. H. S.	Opp.
Shelbyville	22	32
Greensburg	18	28
Bedford	22	25
Jasper	27	39
Franklin	23	25
Brownstown	41	25
Columbus	17	29
Martinsville	22	35
Rushville	29	43
North Vernon	25	26
Madison	28	27
Bedford	21	35
Connersville	17	41
Columbus	17	32
Lawrenceburg	23	32
Brazil	27	24
New Albany	30	48

Track Was Popular For Fleet Feet

Track season opened with a three-way meet at Seymour with Columbus and Bloomington participating.

Other teams that participated in meets with the Owls were: Martinsville, Madison, Salem, Rushville, and Shelbyville.

May 6 was the date of the conference meet. The sectional meet was May 13 with the regional May 20 and the state May 27.

Row One: Sandy Hobson. Carl Smith, David Jewell, Fred Sciarra, Jim Snow, Coach Joe Gili.

Row Two: David Willman, Ronald Duwe, Jack Wieneke, Rollie Nicholson. Jim Johnson.

Nine returning baseball lettermen had to wait until May 1 to begin the baseball season.

Games were played until July 1 and the S. H. S. team was coached by Mr. Edwin Lyskowinski.

Baseball Began Season Late

Tom Otto, Bob Timperman, Tom Bryant, Jim Helmbrecht, Joe Kunz, Gerald Brooks, Roger Rebber, Jack Green. Not Shown-Harold Otte.

ROW ONE: Miss Amelia Taylor, Mrs. Jane Waldkoetter, Shirley Tidd, Shirley Goins, Carol Sue Lauster, Judy Sargeant, Rachel Browning, Charolet Hill, Helen Zumhingst, Dona Donnells, Patty Otte, Barbara Taylor, Betty Hawn.
ROW TWO: Emilyann Heckman, Marlene Sterling, Barbara Fill, Marianne Chandler, Sally Birge, Sonia Steward, Norma Eglen, Rosemary Spray, Janice Linke, Miriam Hoeferkamp, Kattie Steinwedel, Patty Pickerrell, Alice Rodman, Deloris Coryell.
ROW THREE: Dorothy Grein, Dottie Hiten, Norma Patrick, Joan Rogers, Marcia Ruddick, Marilyn Chestnut, Carol Smallwood, Lucell Brackenyre, Virginia Mackey, Norma Koop, Norma Marsh, Belva Wood, Teresa Behr, Norma Fields.
ROW FOUR: Carlene Biggs, Sharon Myers, Ruby Ames, Margaret Parker, Thelma Wilson, Mary J. Fenton, Janet Lauster, Catherine Schulte, Barbara Allen, Rose Ann Vogel, Betty Vaughn, Marilyn Kasting, Freida Wendall, Marilyn Van Huss, Bernice Patterson.
ROW FIVE: Marilyn Rebber, Phyllis Strietelmeier, Janice Weddle, Beth Ann Ogan, Herchanna Ruddick, Betty Williams, Jo Ann Beck, Murella Purlee, Barbara Vogel, Geraldine Culp, Jean Ames, Patty Hunter, Clara Thias.
ROW SIX: Marge Pugh, Marlene Kranning, Betty Simmons, Joyce Ann Taylor, Barbara Taulman, Janet Green, Virginia Kreinhagen, Ann Stilwell, Nancy Myron, Beth Ann Smith, Janice Behr, Carolyn Mackey, Carolyn Brooks, Janice Sterling.
ROW SEVEN: June Pugh, Ruth Ann Hirtzell, Mary Alice Sallee, Wilma Neawedde, Bernadine Nichter, Patty Harper, Marilyn Redding, Marlene Sterling, Hilda Hamilton, Jean Donica, Edith Krumme, Marilyn Hudson, Donna Strietelmeier.

Girls Too, Took Active Interest In Athletics

Ninety-eight active girls made up the membership of the Girls' Athletic Association.

Points were earned through participation in archery, bowling, modern dancing, soccer, social dancing, tumbling, basketball, volleyball, and softball.

Activities included the annual freshman ghost walk, after-game dance, a "Bunny Hop," skating party, and selling home-made candy.

Officers of G. A. A. were:

Deloris Coryell, Kathryn Steinwedel, Patty Pickerrell, Ann Stilwell, Patty Otte.

Row One: Alice Rodman. Emilyann Heckman. Carol Sue Lauster. Herchanna Ruddick.

Row Two: Shirley Goins. Carol Smallwood. Luceil Brackemyre. Norma Patrick, Nancy Myron. Norma Eglen.

On May 1, the new members were initiated into G. A. A. The initiation began with a breakfast at Shields Park and concluded at night with a dinner and candlelight service. During the day, initiates wore comical dress and performed special "duties."

On Honor Day active G. A. A. members received awards of pins, letters, sweaters, and plaques.

As We Remember It . . . Faculty
Well Together

and Student's Worked

Gathering around the trophy case in the mornings and at noon was a favorite pastime of the students as well as the faculty. The "people" at Shields High made it a most interesting place to be, especially when such hot subjects as basketball college or politics was being discussed.

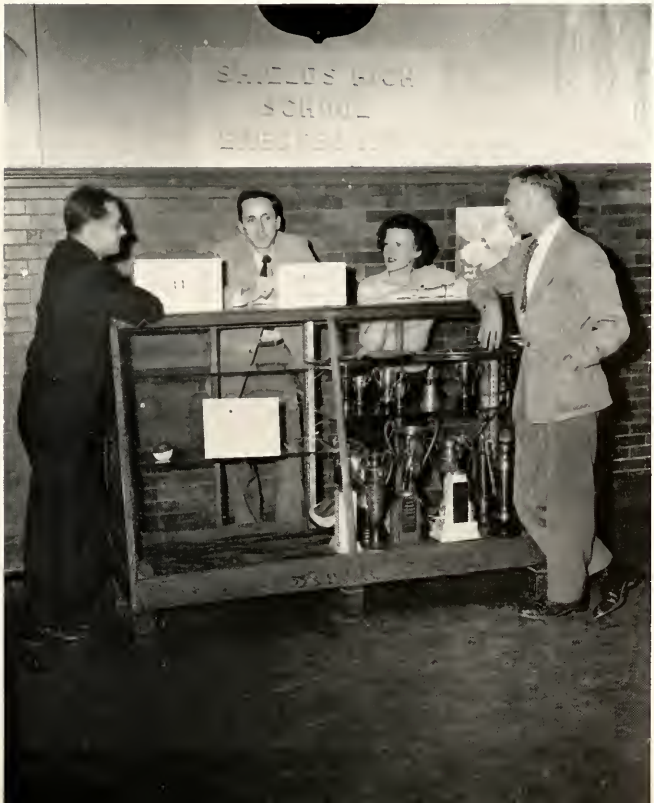

Seated left to right are: Mr. Walter L. Surface, Mr. George Holloman, Mr. Adolph Zollman, and Mr. Francis Myers.

These Men Were Behind The Scenes

Supervising the work of the public schools of Seymour were the members of the school board and our superintendent, Mr. Adolph Zollman.

Nearly everyone stopped in for a chat with Mr. DeWitte Ogan, our principal, in his "private" office sometime during the year.

We Liked The Boss

Joan Rogers and Mrs. Mary Catherine Lightner carrying out their usual duties

Faculty

L. Grace Anderson: Latin and English; Indiana University, A. B., A. M.; University of Colorado, The American University, Miami University.

Robert R. Bell: Physics and Chemistry; Manchester College, A. B.; Graduate Work at Purdue and Indiana University.

Mary Alice Bruner: Social Studies; Earlham College, A. B.; Ohio State, A. M.

Cora Caddell: Commercial Subjects; Bowling Green College of Commerce, A. B.

Frank D. Cofield: Music; Indiana University, BPSM.; Peabody College M. M.

David N. Davenport: Music; Indiana University, B. M. E.

James Deputy: Biology, Health, Physical Education; Butler University, B. S.

J. Avery Dittmer: Mathematics, Driver Training; Franklin College, A. B.; Indiana University M. S.; Graduate Work at Purdue and Butler Universities.

Marvin Dyer: Commercial Subjects; Indiana University, B. S.; Graduate Work at University of Illinois.

V. B. Everdon: Assistant Principal, Social Studies; Indiana State Teachers College, B. S.; Butler University, M. A.

Lillie E. Fosbrink: English; Moores Hill College, B. S.; Indiana University A. B.; Graduate Work at Indiana University.

Lola Mae Frey: Public School Nurse; Indiana University, Indiana University School of Nursing.

Joe D. Gili: Industrial Arts; Western State Teachers College, B. S.; Indiana University.

Charles Hunterman: Art; Ball State Teachers College, B. S.; Graduate Work at Ball State.

Margaret Ann Ingels: Speech, U. S. History, Journalism; Indiana University, A. B.

Faculty

Nelson P. Lewis: Agriculture; Purdue University, B. S.; Graduate Work at Purdue and Indiana Universities.

Mary Catherine Lightner: Secretary to the Principal; Indiana Central Business College.

Edwin Lyskowinski: Basket and Baseball Coach; Health; Central Normal. A. B.; B. S.; Graduate Work at Indiana and Butler Universities.

Mina McHenry: English; Earlham College, A. B.; Columbia University, A. M.; The American University, Miami University.

DeWitte Ogan: Principal, Shields High School; Ohio University, A. B.; Butler University M. A.; Graduate Work at the University of Colorado.

William Peden: Assistant Football and Basketball Coach; Ball State, B. S.; M. A.

Helene Peres: French and English; Universiti' de Toulous. Licence d' Anglais. Certificat d' Aptitude.

Lillian Prewitt: History; Franklin and Ball State College.

Pearl Shaffer: Cafeteria, Home Economics; Indiana State Teachers College, B. S.; Columbia University, M. A.

Amelia Taylor: Home Economics, Health; Purdue University, B. S.; Graduate Work at Indiana University.

Annette K. Test: Attendance Worker; Western College, A. B.

Ernest E. Truex: Mathematics, B. S.; Indiana State Teachers College, Indiana and Butler Universities.

Harry Unger: Mechanical Drawing and Mathematics; Indiana State Teachers College, A. B.; Graduate Work at Purdue University.

Jane Waldkoetter: Dean of Girls, Physical Education; Ball State Teachers College, B. S.; Graduate Work at Indiana University.

Alice Walters: Librarian; Indiana University, Butler University.

Kenneth Warbritton: English; Wabash College, A. B.; University of Wisconsin, Indiana State Teachers College, Butler University, Indiana University.

Lillian L. Wells: Mathematics; Inana University, A. B.; A. M.

President.....Greg DeMille
Vice-president.....Jack Wieneke
Secretary....Miriam Hoeferkamp
Treasurer.....Nancy Myron

Seniors Sponsored Many Projects

With just 103 members of the graduating class, the Seniors managed to plan activities for a "full" year.

Not only did the seniors have charge of basketball concessions and pencil sales but they also sold magazine subscriptions. Joe Hall was the top salesman.

Walter Able became class valedictorian with 114 scholastic honor points.

With the aid of Miss Mary Alice Bruner, Senior class adviser, Class Day and the Senior Banquet were quite successful.

WARREN WALTER ABLE Jr.
(Academic)
Intramural Sports 1, 2; Owl Staff 4. (Editor-in-Chief); Hi-Y 2, 3, 4. (Secy. 3, and 4); Latin Club 1, 2, (Vice Pres. 2); Patriot Staff 4, (Senior Editor).

BEULAH ACTON
(Academic)
Cortland High School 1; Latin Club 2, 3; Y-Teen 4.

WINNIE ANDERSON
(Commercial)
Columbus High School 1; Commercial Club 3; Y-Teen 4; Patriot Staff 4.

ELIZABETH ARBUCKLE
(Commercial)
Y-Teen 1, 2, 3, 4; Commercial Club 3, 4; Spanish Club 1, 2; Baccalaureate Committee 4.

BETTY BEIKMAN
(Academic)
Spanish Club 1, 2; Y-Teens 1, 2, 3, 4; Our Hearts Were Young And Gay 3; Patriot Staff 4.

ROY J. BEIKMAN
(Commercial)
Hi-Y 2, 3, 4; Commercial Club 3, 4.

MELVIN LEROY BLEVINS
(Academic)
Latin Club 1, 2; Baseball 4; Our Hearts Were Young And Gay 3; Seventeenth Summer 4.

CARL E. BOWMAN
(General)

HARLAN E. BOXMAN
(Industrial Arts)
Hi-Y 3, 4; Industrial Arts Club 1, 2, 3, 4; Intramural Basketball 1, 2.

LUCEIL ANN BRACKEMYRE
(Commercial)
G. A. A. 1, 2, 3, 4; Y-Teens 1, 2, 3, 4; Commercial Club 3, 4; Spanish Club 1, 2; Our Hearts Were Young And Gay 3.

GERALD BROOKS
(Academic)
Baseball 2, 3, 4; Seventeenth Summer 4; Sound Effects for Class Play 3; Lettermen's Club 4.

PATTY JO BUHER
(Commercial)
Y-Teens 1, 2, 3, 4; Spanish Club 1, 2; Commercial Club 3, 4; Owl Staff 4; Seventeenth Summer Usher.

MARILYN SUE CHESTNUT
(Commercial)
G. A. A. 1, 2, 3, 4; Band 1, 2, 3, 4; Y-Teen 1, 2, 3, 4; Choir 1, 2, 3; Our Hearts Were Young And Gay 3.

JACK CORYEA
(General)
Football 2, 3, 4; Lettermen's Club 2, 3, 4; Track.

DELORIS ANN CORYELL
(Commercial)
G. A. A. 1, 2, 3, 4, (Point Chrm 4.); Owl Staff 2, 3, 4; Choir 3, 4; Y-Teen 1, 2, 3, 4; Seventeenth Summer 4.

CHARLES EDWIN CULP
(General)
Football 4; Lettermen's Club 4; Visual Aids 1, 2, 3, 4; Prop Committee 3, 4; Safety Patrol 2.

SHARLENE DARLAGE
(Academic)
G. A. A. 1, 2; Latin Club 1, 2; Stage and Script 1, 2.

GREGORY DE MILLE
(Academic)
Student Council 3, 4, (Vice-Pres. 3, Pres. 4); Class President 4; Hi-Y 4, (Program Chrm. 4); Boys State 3; Class Play 3, 4.

NELDA MAE DEPUTY
(Clerical)
Band 1, 2, 3, 4, (Vice President 4); Choir 2, 3, 4, (Treas. 4); Patriot Staff 4; Class Play 3, 4; Y-Teen 1, 2, 3, 4.

LYNN DISNEY
(Industrial Arts)
Industrial Arts Club 2, 3, 4.

RUBY DOBSON
(General)
Latin Club 1, 2; Prom Committee 3.

BETTY LOUISE ELLIOTT
(Academic)
Vernon High School 1, 2; Class Play Usher 3, 4.

LEONARD JEROME ELSNER
(Industrial Arts)
Industrial Arts Club 2, 3, 4; Seventeenth Summer 4; Intramural Basketball 2; Concessions Manager 4.

DOROTHY JEAN EVERDON
(Academic)
Band 1, 2, 3, 4; Choir 3, 4 (Sec. 4); Y-Teens 2, 3, 4; Patriot Staff (Editor 4); Student Council 4.

JIM FARRIS
(Agriculture)
F. F. A. 1, 2, 3, 4 (Sec. 2, Pres. 3, 4).

WILLIAM OLIVER GEORGE
(General)
Choir 4; Intramural Basketball.

DORIS GOODEN
(General)
Y-Teen 2, 3, 4; Commercial Club 3, 4.

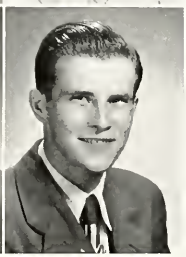

MARILYN JOYCE GORBETT
(Clerical)
Y-Teens 4; Commercial Club 3, 4; Choir 2; Patriot Staff 4; Stage and Script 2.

JACKIE LEE GREENE
(Industrial Arts)
Industrial Arts Club.

JAY HALL
(Commercial)

JOSEPH LEE HALL
(Academic)
Choir 4; Our Hearts Were Young and Gay 3; Owl Staff 4; Stage and Script 2.

RUSSELL L. HALL
(Agriculture)
F. F. A. 2, 3, 4.

JAMES MARTIN HELMBRECHT
(Industrial)
Cheer Leader 1, 2, 3, 4; Baseball 2, 3, 4; Industrial Arts Club 1, 2, 3, 4 (Sec. 3 Pres. 4); Intramural Basketball 2, 3; Lettermen's Club 1, 2, 3, 4.

ROBERT LEE HILL
Intramural Basketball; Baseball.

CHAROLET HILL
(Academic)
G. A. A. 1, 2, 3, 4; Y-Teen 1, 2, 3, 4.

DOROTHY HITEN
(Academic)
G. A. A. 1, 2, 3, 4; Y-Teen 1, 2, 3, 4; Owl Staff 1, 2, 3, 4 (Editor 4); Spanish Club 2, 3; Cheer Leader 4.

MIRIAM HOEFERKAMP
(Academic)
Class Secretary 3, 4; Concert Choir Accompanist 2, 3, 4; G. A. A. 1, 2, 3, 4; Y-Teen 1, 2, 3, 4; Patriot Staff 4.

JAMES JOHNSON
(Academic)
Football 2, 3, 4; Basketball 2, 3, 4; Track 2, 3, 4; State Latin & Mathematics Contest 1, 2; Patriot Staff 4.

DELORIS JONES
(General)
Clearspring High School 1, 2, 3.

ROGER KILGAS
(Agriculture)
F. F. A. 1, 2, 3, 4 (Vice-President 4).

ARTHUR KILLION, Jr.
(Agriculture)
F. F. A. 1, 2, 3, 4; Hi-Y 2, 3, 4; Intramural Basketball 1, 2; Patriot Staff 4.

JOSEPH W. KUNZ
(Academic)
Baseball 2, 3, 4; Football 4; Stage and Script 2; Lettermen's Club 2, 3, 4; Patriot Staff 4.

PHYLLIS JOY LAHNE
(Academic)
Y-Teen 2, 3, 4; Spanish Club 1, 2; Class Play Committee 3; Girls' Choir 4.

EDWARD LARSON
(Academic)
Football 4; Industrial Arts Club 3; Lettermen's Club 4.

NORMA JEAN MARSH
(Clerical)
G. A. A. 1, 2, 3, 4; Commercial Club 3, 4 (Treasurer 4); Y-Teen 4.

WILLARD MELLONCAMP
(General)
Industrial Arts Club 3, 4; Safety Patrol 1, 2.

VIRGINIA MITCHELL
(General)
Class Play Usher 4.

BETTE MAXINE MONTGOMERY
(Stenographic)
Y-Teen 1, 2, 3, 4; Stage & Script 2; Commercial Club 3, 4 (Vice-President 4); Patriot Staff 4; Commencement Committee 4.

NANCY MYRON
(Academic)
Student Council 3; Choir 2, 3, 4; Our Hearts Were Young And Gay 3; Class Treasurer 4; Y-Teen 2, 3, 4.

BETTY JEAN NENTRUP
(General)
Y-Teen 1, 2, 3, 4; Commercial Club 3, 4.

KARL RAINIER NESSLER
(Academic)
Spanish Club 3; Our Hearts Were Young And Gay 3; Choir 4; Latin Club 2.

LARRY GENE NOWLING
(General)
Industrial Arts Club 2, 3, 4; Intramural Basketball 1.

HAROLD HENRY OTTE
(Industrial Arts)
Baseball 1, 2, 3, 4; Industrial Arts Club 1, 2, 3, 4; Lettermen's Club 1, 2, 3.

PATRICIA ANN OTTE
(Academic)
G. A. A. 1, 2, 3, 4 (Treasurer 4); Y-Teen 2, 3, 4 (Vice-President 3, Chaplain 4); Choir 1, 2, 3, 4; Class Treasurer 3; Patriot Staff 4 (Business Manager).

DONALD OTTING
(Agriculture)
F. F. A. 1, 2, 3, 4 (Secretary 4).

TOM OTTO
(General)
Basketball 3, 4; Baseball 1, 2, 3, 4; Lettermen's Club 2, 3, 4.

NORMA JEAN PATRICK
(Academic & Stenographic)
G. A. A. 1, 2, 3, 4; Y-Teens 1, 2, 3, 4; Spanish Club 1, 2, 3; Owl Staff 1, 2, 3, 4; Seventeenth Summer 4.

BERNICE PATTERSON
(Academic)
G. A. A. 3, 4; Patriot Staff 4 (Activities Editor); Commencement Usher 3; Class Play Committee 3; Bicknell 1, 2.

VIRGINIA PAYNE
(Commercial)
Junior Band 2; Stage & Script 2; Glee Club 1; Y-Teen 2, 3, 4; Commercial Club 3, 4.

DORIS LEE PFAFFENBERGER
(General)
Choir 1, 2, 3, 4; Girls' Ensemble 3, 4; Spanish Club 1, 2, 3; Y-Teen 1, 2, 3, 4 (Vice-President 4) Patriot Staff 4.

RICHARD PFAFFENBERGER
(Industrial)
Industrial Arts Club 2, 3, 4 (Vice-President 3, 4; Lettermen's Club 2, 4 (Vice-President 4); Football 2, 3, 4; Intramural Basketball 1, 2.

SAM LEE PHILLIPS, Jr.
(General)
Intramural Basketball 2, 3, 4; Track 1; Safety Patrol 1, 4.

PATRICIA ANN PICKERRELL
(Commercial)
Band 1, 2, 3, 4 (Secretary 4); Choir 2, 3, 4; G. A. A. 1, 2, 3, 4 (President 4); Y-Teen 1, 2, 3, 4 (Treasurer 1); Majorette 2, 3, 4.

DORIS JEAN POLLERT
(Commercial)
Y-Teen 1, 2, 3, 4 (Secretary 2); Band 1, 2, 3, 4; Choir 2, 3, 4; Commercial Club 3; Student Director of Class Play 3.

GERALD POTTSCHMIDT
(Academic)
Band 2, 3, 4; Choir 2, 3, 4; Latin Club 1, 2; Home Room Vice-President 2.

ROLAND REBBER
(Agriculture)
F. F. A. 1, 2, 3, 4; Football 3, 4; Lettermen's Club 4.

PATTY REVEAL
(Stenographic)
Y-Teen 1, 2, 3, 4; Spanish Club 1, 2, 3; Commercial Club 3, 4; Owl Staff 4.

ELLEN LOUISE RHOADS
(Stenographic)
Choir 2, 3, 4; Y-Teens 1, 2, 3, 4; Patriot Staff 4; Girls' Ensemble 4; Commercial Club 3, 4.

DONALD ELSON ROBBINS
(General)
Safety Patrol.

ALICE MAE RODMAN
(General)
G. A. A. 1, 2, 3, 4; Y-Teen 1, 2, 3, 4; Owl Staff 2, 3, 4; Spanish Club 1; Stage & Script 2.

JOAN ROGERS
(Academic)
G. A. A. 2, 3, 4; Y-Teen 2, 3, 4; Seventeenth Summer 4; Owl Staff 3; Patriot Staff 4.

MARCIA MAE RUDDICK
(Academic)
Patriot Staff 4; Class Play 3, 4; G. A. A. 1, 2, 3, 4; Choir 3, 4; Y-Teens 2, 3, 4.

DON RICHARD RUSSELL
(General)
Industrial Arts Club 2, 3, 4 (Treasurer 4); Intramural Basketball 2, 3.

MAURICE SCHEPMAN
(Industrial)
Hi-Y 2, 3, 4; Industrial Arts Club 2, 3, 4.

GUY FREDERICK SCIARRA
(General)
Football 2, 3, 4 (Captain 4); Basketball 2, 3, 4; Track 2, 3, 4; Lettermen's Club 2, 4 (President 4); Student Council 4.

GLEN DALE SHADE
(General)
Intramural Basketball 1, 2; Industrial Arts Club 1, 2, 3, 4; Baseball.

IRVIN SHELTON
Band 3, 4; Choir 3, 4; Lettermen's Club 4.

EDDDIE SHUTTERS
(General)
Industrial Arts Club 1, 2, 3, 4; Spanish Club 1, 2.

CAROL ANNETTE SMALLWOOD
(General)
G. A. A. 1, 2, 3, 4 (Sportshead 4); Y-Teens 1, 2, 3, 4; Stage & Script 2; Commercial Club 3; Glee Club 1.

CARL SMITH
(Academic)
Track 2, 3, 4; Lettermen's Club 4.

JIM SNOW
(Academic)
Football 3, 4; Track 2, 3, 4; Owl Staff 2, 3, 4; Choir 3, 4; Patriot 4. (associate editor)

MARILYN JOYCE STANFIELD
(Academic)
Latin Club 1, 2; Y-Teens 1, 2, 3, 4; Glee Club 1; Prop Committee 3.

KATHRYN STEINWEDEL
(Academic)
G. A. A. 1, 2, 3, 4 (Vice-President 4); Our Hearts Were Young And Gay 3; Cheer Leader 4; Choir 4; Patriot 4.

BERNICE ANN STILWELL
(Academic)
Band 1, 2, 3, 4 (Treasurer 4); G. A. A. 1, 2, 3, 4 (Secretary 4); Choir 2, 3, 4; Y-Teen 1, 2, 3, 4; Patriot Staff 4.

ROLAND SUTHERLAND
(General)
Choir 2.

NORMA JEAN THIELE
(Home Economics)
Y-Teen 1, 2, 3, 4; Owl Staff 3; Home Room Vice-President 3; Class Play Usher 4.

JO ANNE THOMAS
(Academic)
Y-Teen 1, 2, 3, 4 (President 4); Band 1, 2, 3, 4 (President 4); Student Council 4 (Secretary-Treasurer 4); Choir 1, 2, 3, 4; Patriot Staff 4 (Senior Editor).

BOB TIMPERMAN
(Academic)
Baseball 1, 2, 3, 4; Football 3, 4; Basketball 3; Hi-Y 2, 3, 4; Lettermen's Club 1, 2, 3, 4.

WILLIAM R. TOBORG
(Industrial Arts)
Hi-Y 2, 3, 4 (Treasurer 4); Industrial Arts Club 2, 3, 4; Football 3, 4; Visual Aids 3, 4; Lettermen's Club 4.

LELA LA VON TROWBRIDGE
(Commercial)
SHIELDS HIGH SCHOOL
Y-Teens 2, 3, 4; Commercial Club 3, 4; Class Play Usher 3.

MARILYN VAN HUSS
(Academic)
Crothersville High School 2; G. A. A. 1, 2, 3, 4; Y-Teen 1, 3; Latin Club 1 (Song Leader); Choir 1, 4.

BETTY VAUGHN
(Commercial)
Spanish Club 1; Owl Staff 2, 3, 4; G. A. A. 3, 4; Commercial Club 3, 4 (President 4); Y-Teen 1, 2, 3.

ROSE ANN VOGEL
(Commercial)
G. A. A. 1, 2, 3, 4; Owl Staff 2, 3, 4; Y-Teen 1, 2, 3, 4; Stage & Script 2; Commercial Club 3, 4.

JUNE HELEN VON FANGE
(General)
Latin Club 3; Y-Teen 4.

WANITA WAGGONER
(General)
Y-Teen 4.

FRIEDA WENDELL
(Commercial)
Commercial Club 3, 4 (Secretary 4); Y-Teen 1, 2, 3, 4; G. A. A. 1, 2, 3, 4; Owl Staff 1, 2, 3, 4.

DON WERSKEY
(General)
Vernon High School 1; Football 3, 4; Track 4; Baseball 4; Lettermen's Club 4.

JACK WIENEKE
(Academic)
Basketball 2, 3, 4; Track 2, 3, 4; Class President 3 (Vice-President 4); Hi-Y- 2, 3, 4 (President 4); Choir 2, 3, 4 (Business Manager 4).

DAVID HONON WILLMAN
(Industrial Arts)
Lettermen's Club 1, 2, 3, 4; Industrial Arts Club 1, 2, 3, 4; Football 2, 3, 4; Basketball 3; Track 1, 2, 3, 4.

ALVIN WILSON
(Agriculture)

DONALD PAUL WOOLLS
(Academic)
Band 1, 2, 3, 4; Class Play 3, 4; Hi-Y 2, 3, 4 (Vice-President 4); Language Clubs 1, 2.

JOHN ZARING
(Academic)
Owl Staff 1, 2, 3, 4 (Advertising Manager 4); Industrial Arts Club 1, 2, 3, 4; Stage & Script 2; Quill & Scroll 4; Football.

Junior class offices were: (standing) Phyllis Strietelmeier, treasurer; James Disney, vice-president; Jim Weekly, president, and (seated) Betty Williams, secretary.

Junior Rings Made Class Proud

LEFT TO RIGHT:
ROW ONE: Keith Achepohl, Barbara Allen, Bonita Allman, Millard Alwes, Ruby Ames, William Arnholt, Bill Ault.

ROW TWO: Bob Ballard, Teresa Behr, Margie Belding, Norman Bennett, Harlan Bergsieker, Richard Birge, Sally Birge.

ROW THREE: Loraine Blair, Paul Booker, Bob Bogardus, Marilyn Borcherding, Noah Bowman, Rachel Browning, Richard Browning.

ROW FOUR: Tom Bryant, Rosemary Russell, David Carpenter, Marianne Chandler, Roger Clark, Charles Crane, Geraldine Culp.

ROW FIVE: Gayle Davenport, Polly Diamond, Donna Donnells, Don Downing, Roland Duwe, Norma Eglen, Jack Emley.

ROW SIX: Bradley Ewing, Mary J. Fenton, Barbara Fill, Keith Fish, Normalee Fish, Irwin Fleetwood, Edward Foster.

ROW SEVEN: James Gerth, Shirley Goins, Dorothy Green, Carroll Haag, Richard Harvey, Emilyann Heckman, Marilyn Highbaugh.

ROW EIGHT: Jim Hill, Bob Hill, Melba Hoevener, Roschia Hohnstreiter, Chester Horning, June Huber, Jim Hudson.

ROW ONE: Raymond Hunt, Donald Hunter, David Jewell, Doris Johnson, Phyllis Johnson.

ROW TWO: Marilyn Kasting, Rosemary Keach, Bill Keck, Marilyn Kelley, Virginia Kendall, Marilyn Killion, Norma Koop.

ROW THREE: Virginia Kreinhagen, Nedra Larson, Carol Sue Lauster, Janet Lauster, Jo Ann Lebline, Janice Linke, Don Lucas.

ROW FOUR: John Lynch, Thomas McClellan, Virginia Mackey, William McNutt, Ruth Meyer, Don Mize, Sharon Myers.

ROW FIVE: Rollie Nicholson, Jack Norris, Beth Ann Ogan, Herman Otte, Margaret Parker, Suzanne Peters, Richard Plumer.

ROW SIX: Ray Pollert, Tony Prewitt, Morton Prime, Marjorie Pugh, Marilyn Rebber, Roger Rebber, Susan Richardson.

ROW SEVEN: Morris Ritz, Josephine Robbins, Benny Roth, Herchanna Ruddick, Judy Sargeant, Catherine Schulte, Joseph Siefker.

ROW EIGHT: Don Smith, Ervin Smith, William Joseph Smith, Louis Snyder, Thelma Speckner, Paul Steinkamp, Marlene Sterling.

ROW NINE: Elvin Stevens, Sonia Steward, Phyllis Strietelemeir, Harlan Stuckwisch, Mildred Stuckwisch, Kenneth Sweany, Margery Sweany.

ROW TEN: Gaynelle Terrell, Charles Terry, Shirley Tidd, Jerry Tracey, Don Vance, Carolyn Von Dielingen, Patricia Wadsworth.

ROW ELEVEN: Dorothy Waterbury, Janice Weddle, Jimmy Weekly, Agnes Wessel, Jerry Wheeler, Betty Williams, Nancy Williams.

ROW TWELVE: Gayle Wilson, Thelma Wilson, Belva Wood, Wilma Wray, Catherine Zimmerman, Helen Zumhingst.

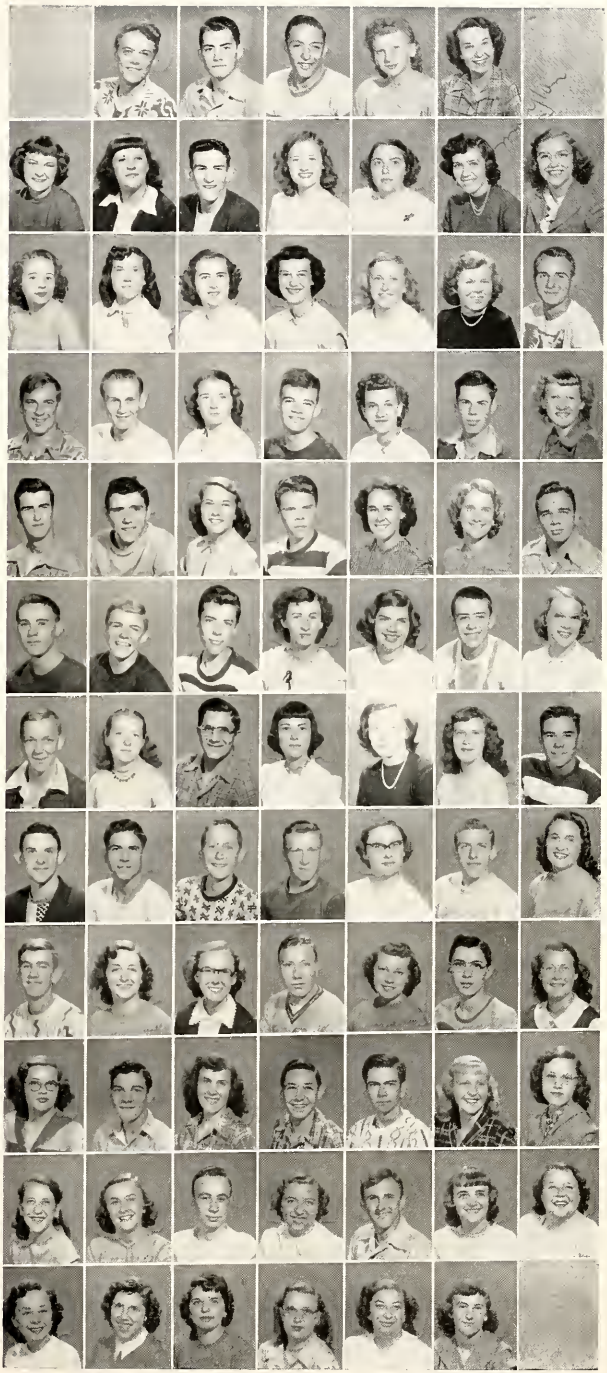

Sophs Joined Extra-Curricular Activities

ROW ONE: James Ahlbrand, Nancy Alexander, Ann Allman, Carol Jean Ames, Barbara Applegate, Donald Banister, Jo Ann Beck.

ROW TWO: Janice Behr, Lowell Beineke, Estella Bell, Carlene Biggs, Ronald Blevins, Shirley Bohall, Katie Boling.

ROW THREE: Charles Booker, Irma June Borden, James Bova, James Bowman, Ray Bratcher, Richard Bratcher, Carolyn Ann Brooks.

ROW FOUR: Don Bryant, Don Burgett, Catherine Burkrink, Allen Carpenter, Alvin Carpenter, Carolyn Carpenter, Marvin Christopher.

ROW FIVE: Donna Sue Clark, Jack Cockerham, Everett Coffelt, Dick Combs, Delores Crane, Wilma Croucher, Don Decker.

ROW SIX: Bob DeSpain, Dora Jean Donica, Dan Englehardt, Bill Findley, Tommy Gorrman, Norma Lee Field, Mildred Green.

ROW SEVEN: Jack Green, Janet Greene, Billy Max Hague, Stanley Otis Hall, Vivian Hall, Patty Harper, Hilda Hamilton.

ROW EIGHT: Donald Hardin, Don Hart, Betty Hawn, Leon Hoevener, Harlan Heideman, Barbara Hercamp, Duke Hill.

ROW NINE: Richard Himmelheber, Jack Hinton, Ruth Ann Hirtzel, Sandy Hobson, James Huff, Patty Hunter, Marilyn Hudson.

ROW TEN: Lester Hunt, Judith James, Mildred Jaynes, Donald Jones, Bob Julian, Mary Ann Kasting, Earl Keck.

ROW ELEVEN: Gerald Keck, John Kellam, Robert Ray Kendall, Catherine Knott, Marlene Kranning, Glen Kreinhagen, Carl Kriete.

ROW ONE: Edith Krumme, William Krumme, Dorothy Ledbetter, Joan Lind, Clarence Lucas, Carolyn June Mackey, Hazel McKinney.

ROW TWO: Phyllis McNeal, James Mathis, Richard Mattix, Joe Maschino, Shirley Mellencamp, Wilma Mellencamp, Joe Mitchell.

ROW THREE: Louis Mitchell, Billy Montgomery, John Montgomery, Loyd Richard Moren, Wilma Neawedde, Walter Nentrup, Mary Newkirk.

ROW FOUR: Bernadine Nichter, Max Noblitt, John Oberring, William O'Connor, Lois Otte, Donald Pardieck, Kenneth Parr.

ROW FIVE: Curt Patrick, Dick Patterson, Alice Jean Payne, Bob Pickerrell, Martha Polley, Harvey Porter, June Pugh.

ROW SIX: Murella Purlee, Carl Quinn, Evert Quinn, Don Rayl, Marilyn Redding, Harold Reichenba, Morton Robbins.

ROW SEVEN: Barbara Rose, Mary Alice Sallee, Gilbert Schoenfelder, Harold Schroer, James Shelton, Betty Simmons, Sharon Smedley.

ROW EIGHT: Beth Ann Smith, Norris Smith, Vila Ra Spall, Rosemary Spray, Janice Sterling, Billy Steward, Bob Stewart.

ROW NINE: Donna La Verne Stigdon, Dona Strietelmeier, Ronald Strietelmeier, Maysel Stuckwisch, Carolyn Sweet, Barbara Taulman, Barbara Taylor.

ROW TEN: Joyce Ann Taylor, Clara Thias, Tommy Trotter, Barbara Vogel, Clarence Weber, Bill Wetzel, Edward Williams.

ROW ELEVEN: Glenn Williams, Maxine Williams, Ronald Williams, Billy Ray Wilson, Alice Yeager.

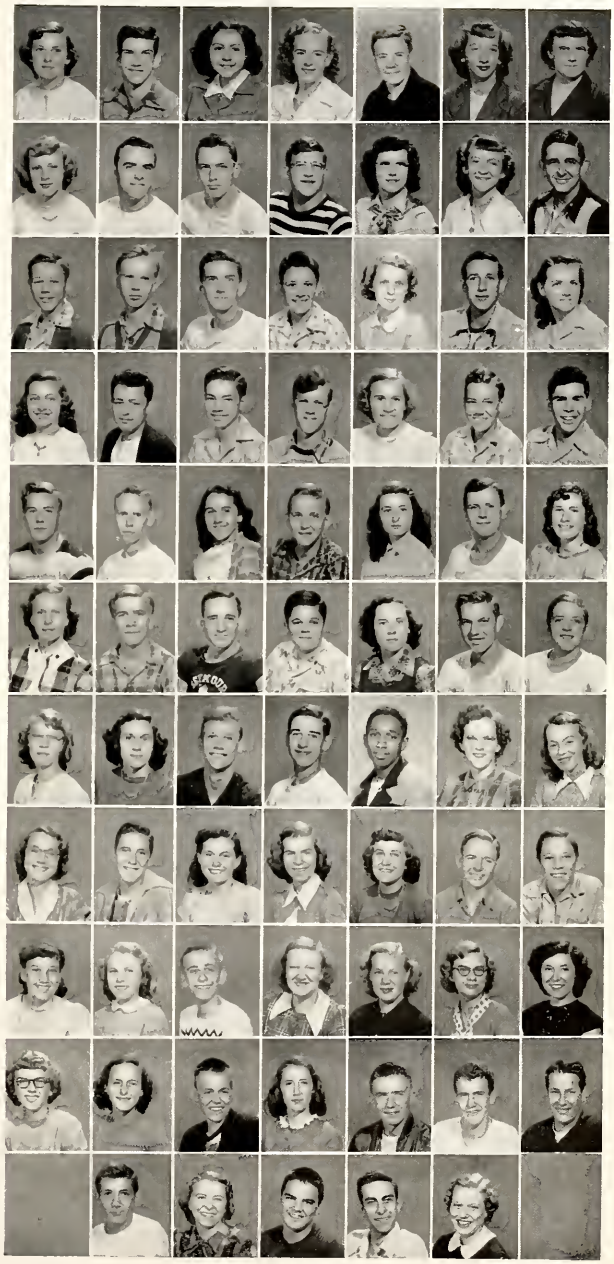

Frosh Had Largest Class Ever

ROW ONE: Janet Marie Ackeret, Jerry Ahlbrand, Georgia Allen, Everett Allman, Jacqueline Amos, Marilyn Angle, Charles Atkins, John Ballard.

ROW TWO: Sonya Ballard, James Banta, Rose Mary Barkman, Darrell Baurle, Peggy Belding, Ruth Bogard, Michel Borders, Paul Boxman.

ROW THREE: Verlon Brewer, Wanda Brooks, James Brown, Eleanor Buher, Marlene Buhner, Billy Lee Burbrink, Leah Jo Bush, Alfred Campbell.

ROW FOUR: Barbara Jean Carwein, Jim Cash, Ronnie Clark, Ronnie Cockerham, La Vonne Combs, Shirley Combs, Betty Conrad, James Conway.

ROW FIVE: William Earl Cooper, Jane Coy, Jacquelin Crum, Fred Dannettelle, Dean Decker, Johnny Dunn Jr., Frances Durham, Junior Durham.

ROW SIX: Donna Ruth Dustin, Donald Eddy, Gordon Elsner, George Engleking, Gary Ewing, Patricia Ferguson, Sally Jo Fettig, Roy Fields.

ROW SEVEN: Carl Fill, George Findley, Jo Ann Findley, Joe Franke, Patricia Gamble, Eugene Max Gasaway, Harold Goecker, James Gooden.

ROW EIGHT: Chester Graves, Robert Green, Norma Grein, Carolyn Gruber, Lawrence Guffey, King Hardin, Barbara Hankins, Mary Ann Hart.

ROW NINE: James Burton Harvey, Altamae Heckman, Carol Jean Hedges, Shirley Helmbrecht, Doris Henderson, Hattie Henderson, Donna Hercamp, Richard Hercamp.

ROW TEN: Helen Hildebrand, Ruth Hill, Charles Hines, Marguerite Hirtzel, Guy Hopper, Joan Horstman, Bob Hubbard, Betty Huber.

ROW ELEVEN: Norman Huber, Vincent Hunsucker, Robert Imlay, Harold Isaacs, Bill James, Marie Madelyn Jaynes, Leonard Kasting, Wanda Keck.

ROW TWELVE: Mary Kendall, Lois Keyes, Shirley Kiel, Janet Diane Knott, Bob Kreinbagen, Bonnie Jean Kriete, Larry Langley, David Larson.

ROW THIRTEEN: Kenneth Lewis, Richard Linke, Wanda Gay Loper, Dorothy Lee Loper, Eugene Lucas, Anne Lustig, Guy Lustig, Betty McCasland.

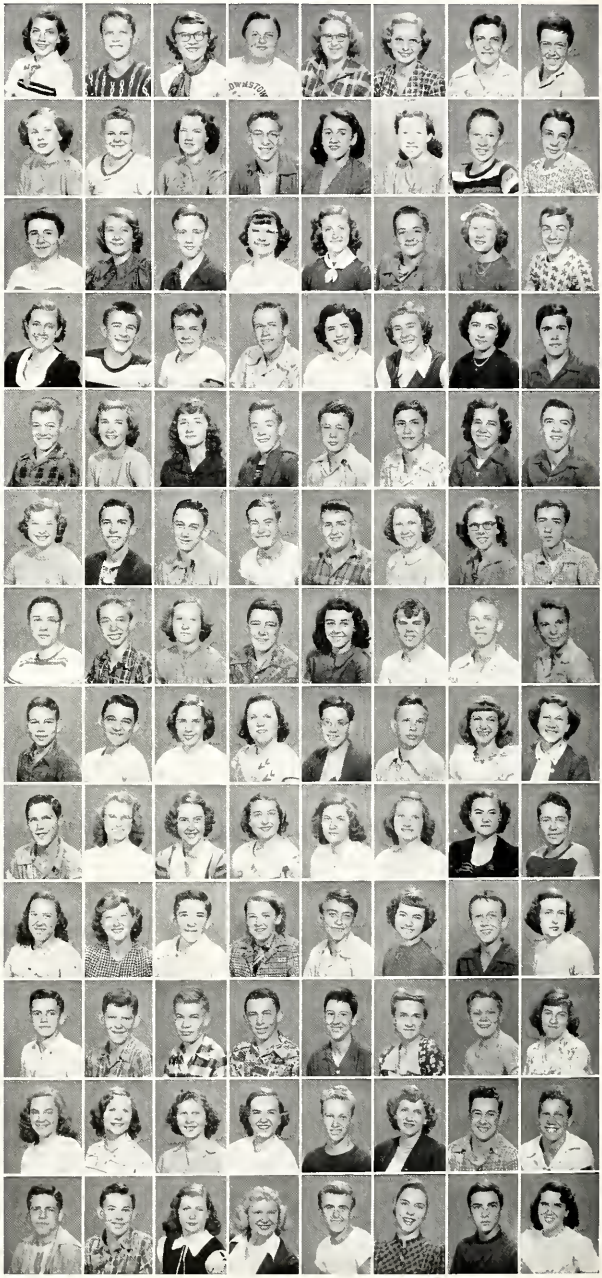

ROW ONE: Bobby McClintock, James McCrary, Harry McGuire, Shirley McKinney, Phillip McNeal, Shirley Ann Mackey, Evelyn Manning, David Manuel.

ROW TWO: Janice Manuel, Mary Adeline Manuel, Dale Marsh, Joan Martin, Roberta Maschino, Edward Massengale, Janet Mattox, Bill Miller.

ROW THREE: Carolyn Mitchell, Don Moenning, Betty Maxine Montgomery, Doris Montgomery, Robert Montgomery, Eugene Morey, Leon Morgan, Robert Morgan, Jim Mortiz.

ROW FOUR: Bill Munden, Bicknell Murphy, Tom Murray, Carol Meyers, Irene Nichalson, Richard Nierman, Glenn Noblitt, Donald Nowling.

ROW FIVE: Marjorie Osborne, Dorothy Ruth Otte, Erma Mae Otting, Roberta Otting, Phyllis Parker, Vivian Pearson, Donald Powers, Frank Prewitt.

ROW SIX: Wanda Rainey, Gene Rayl, Dorothy Rebber, William Richmond, Wilma Reichenbacher, Marilyn Riordan, Arnold Robbins, Joan Robbins.

ROW SEVEN: Marie Robinson, Patsy Rogers, David Rueter, Clarice Sage, Donnie Sager, Paul Sandlin, Alice Schneck, Florence Schroer.

ROW EIGHT: Ruth E. Schuerman, Bill Sciarra, Carmin Sciarra, Marita Short, Don Siefker, Nancy Simmons, Carol Smith, Gene Smith.

ROW NINE: Max Spencer, Iris Stanfield, JoAnn Stanfield, Judith Anne Stark, Marjorie Ann Steele, JoAnn Stepro, Joyce Stevens, Mary Stewart.

ROW TEN: Opal Stockamp, Sue Stockamp, Carol Strietelmeier, Barbara Stuckwisch, Janet Sutherland, Margaret Sutton, Raymond Sutton, William Sweaney.

ROW ELEVEN: Ralph Sweet, Gloria Terrell, Neva Tidd, Nina Thorpe, Shirley Toborg, Dorothy Tormoehlen, Alvera Tormoehlen, Carol Trapp.

ROW TWELVE: Dolores Turpin, William Van Vorrhies, Carolyn Voss, Ruth Waldkoetter, Kenneth Weber, Jeanette Wetzel, Robert Whitson, Harold Wilson.

ROW THIRTEEN: Edward Massingale, Donald Williams, Dale Woodward, James Woodward.

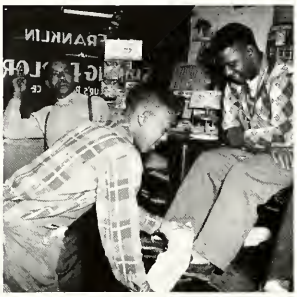

You'll Look Fine
With a Franklin Shine

•

FRANKLIN'S

E. Second Seymour

"The Best In Dry Cleaning Service"

•

SCIARRA CLEANERS

42 Years in Seymour

1908-1950

•

111 South Chestnut Phone 317-W

CONGRATULATIONS

TO EACH GRADUATE OF SHIELDS HIGH SCHOOL,

CLASS OF 1950

AND ALL GOOD WISHES FOR A

SUCCESSFUL FUTURE

•

NOBLITT SPARKS, INC.

SEYMOUR, INDIANA

TIMPERMAN
SALES & SERVICE INC.
RACTORS
INTERNATIONAL HARVESTER

Congratulations to The Class of 1950

W. A. THOMAS

PLUMBING AND HEATING

BROWNING BROTHERS IMPLEMENT STORE

JOHN DEERE SALES AND SERVICE

•

W. Second Street

Seymour, Indiana

Phone 1045

RELIANCE MANUFACTURING COMPANY

Makers of

Big Yank Work Clothing — Universal Pajamas — Aywon Shirts — Yankschire Coats — No-Tare Shorts — Happy Home and Kay Whitney Frocks — Ensenada Shirts and Slacks — Big Yank Flannel Shirts — Yank Jr. Children's Wear

Rest Rite Pajamas

BALDWIN'S DRUG STORE

THE REXALL DRUG STORE

•

Phone 633

106 W. Second St.

SEYMOUR, INDIANA

THE BEE HIVE

Seymour's Shopping Center Since 1907

GIFTS FOR ALL OCCASIONS

EDW. F. WOLTER & SONS

2nd and Chestnut Streets Phone 62

Known For Magazine Featured Fashions

Paris Style

fashion leaders

THE GOLD MINE

Dresses

Coats

Sportswear

Millinery

Accessories

Lingerie

Corsets

Children's Wear

Seymour "For Finer Fashions" Phone 89

RAY'S QUALITY CLEANERS

•

Better Cleaning For Particular People

•

222 E. Second Phone 726

As youth is the time to learn, do not overlook learning to save for Future Needs.

•

COOPERATIVE BUILDING AND LOAN ASSOCIATION

•

The Pioneer Home Loan Agency In Jackson County

STEINKAMP'S CONFECTIONERY

117 N. Chestnut St.

Phone 120

•

"MEET YOU AT MAC'S"

HUBER SHOE STORE

•

RED CROSS SHOES FOR WOMEN

FREEMAN SHOES FOR MEN

POLL PARROT SHOES FOR CHILDREN

X-ray Fitting

FOR COMPLETE COVERAGE

OF SCHOOL NEWS

READ

The Seymour Daily Tribune

John Conner, Publisher

HATFIELD'S

DRUG STORE

SEYMOUR NATIONAL BANK

•

Member

Federal Deposit Insurance Corporation

•

FIRST IN SAFETY

FIRST IN SECURITY

ROBERT F. BUHNER

PLUMBING AND HEATING

CHRYSLER AIR-TEMP

Oil and Gas Furnaces

CAKE BOX

BAKERY GOODS, WEDDING CAKES

OUR SPECIALTY

Phone 1114 303 S. Chestnut

THE TRAVIS CARTER CO.

INCORPORATED

Lumber and Millwork

SHEETS

Distinctive Portraiture

STUDIO

315 W. Second Street

Seymour, Ind.

Phone 1090

SEYMOUR FROZEN FOOD LOCKER

•

Congratulations to

Class of '50

WINDHORST GREENHOUSES

FLORISTS

Our Specialty — Corsages

•

715 S. Carter St. Phone 54

DR. REVA HAYES

CHIROPRACTOR

Vehslage Building Phone 590

LYNN HOTEL

Congratulations to the

Class of '50

GUY M. COOPER

MOTOR SALES

Chrysler and Plymouth Motor Cars

LYNN HOTEL GRILLE

Sandwiches Short Orders

Sealtest Ice Cream

Tipton and Carter Sts. Phone 1197

SERVICE TIRE COMPANY

Phillips 66 Gasoline and Motor Oils
Tires and Batteries
Automotive Accessories and Service

J. M. Hall J. O. Hopkins

WELMER JEWELRY STORE

208 South Chestnut Street

SEYMOUR, INDIANA

Phone 1230

A. STEINWEDEL & SON

INCORPORATED

•

Seymour's Greatest Store

For Men and Boys

Since 1904

TIEMEIER'S JEWELRY STORE

Diamonds - Watches - Jewelry

OFFICIAL B. & O. WATCH INSPECTORS

Seymour, Indiana

Top Prices For

ASH AND MAPLE LOGS

•

For Further Information Contact

SEYMOUR MANUFACTURING CO.

500 North Broadway Phone 632

AL-JAX CHEMICAL CO.

Seymour, Indiana

THIS GYMNASIUM FLOOR

IS PROTECTED BY

AL-JAX GYM-SHEEN

CENTRAL PHARMACAL COMPANY

Products Born of Continuous Research

•

SEYMOUR, INDIANA

TOWER AND BURKHOLDER

FUNERAL HOME

•

315 North Walnut Street

Seymour, Indiana

Culligan Soft Water Service

Filtered Zero Soft Water

301 South Chestnut Street Seymour, Ind.

Phone 975

PUBLIC SERVICE COMPANY OF INDIANA, INC.

PHILLIPS AND SON

GREENHOUSES

Flowers — Say it with ours

South Chestnut Phone 75-2

Visit Sears today

SEARS
ROEBUCK AND CO.

"Satisfaction guaranteed
or your money back."

105 West Second Street

Phone 115 or 196

BEST WISHES

HART'S

SANDWICH

SHOP

•

200 S. Chestnut Phone 1038

Birge Electric and Supply, Inc.

R.C.A. Radios and Television
Electrical Contracting

210 S. Chestnut Phone 940

QUALITY DRESS SHOP

Ladies' and Children's ready-to-wear

107 E. Second St.

Hoop's Cleaners and Hatters

Quality Cleaning

Seymour, Indiana Phone 1006

Columbus, Indiana Phone 6834

Get Your First Start in Life on That Good Gulf Gas

at

GEORGE'S GOOD GULF SERVICE

2nd and Broadway
Phone 1005

George V. Boas

Seymour,
Indiana

ENDICOTT'S

FOR POPULAR PRICED CLOTHES
FOR MEN AND BOYS

SEYMOUR'S HEADQUARTERS
FOR SPORTING GOODS

•

ENDICOTT'S, INC.

Phone 72 210 W. Second

"For the finest in Jewelry"

Elgin, Bulova, Hamilton, Benrus, Girard Peregaux Watches

McNUTT JEWELERS

FURMAN'S ROOFING

Sheet Metal Work
Coal, Oil and Gas Stoves

Skelgas Service Beyond City Limits

Nuda-Dutch Boy Paints
Glass

Sporting Goods

China and Aluminum Ware

SEYMOUR HARDWARE CO.

216 S. CHESTNUT ST.

SEYMOUR, INDIANA

PHONE 718

BEARD'S INC.

OFFICE SUPPLIES AND EQUIPMENT

PHOTO FINISHING, CAMERAS

AND ACCESSORIES

•

226 So. Chestnut St. Phone 1130

ECKELMAN'S SHOE STORE

•

"Better Shoes For Less Money"

Congratulations to the
Class of '50

VOSS FUNERAL SERVICE

Our 51st Year

Wieneke Insurance Agency

"For all your
Insurance Needs"

First Floor
Vehslage Building

Phone 263

Seymour,
Indiana

Sincere Congratulations

To The Class of 1950

•

SEYMOUR WOOLEN MILLS

Manufacturers of Fine

Woolens and Blankets

Since 1866

WHEN BETTER AUTOMOBILES ARE BUILT
BUICK WILL BUILD THEM

SEYMOUR MOTOR SALES

Phone 672

SEYMOUR GREENHOUSE

Flowers For All Occasions

North Ewing Street

Phone 58

COLONIAL CAFE

•

Congratulations to

Class of 1950

G. C. MURPHY

COMPANY

STEWARTS APPLIANCES

115 E. Second St.

PHILCO APPLIANCES

Nationally Advertised Sporting Goods

PLATTER AND CO.

Portraits Kodak

Finishing

Phone 103

•

THE PATRIOT STAFF

Wishes to express its thanks to

all who have made this

1950 annual possible

SPORTS CENTER

RECREATION

RUSSELL'S

GRAYCE BUD

CITY MEAT MARKET

673-X Seymour, Indiana

HOME KILLED MEATS

CORDES HARDWARE CO.

Phone 87 Seymour, Indiana

Jewelry
A Gift
That
Never Loses
Its Charm

This Store
was
Established
In 1860

GEO. F. KAMMAN

JEWELER AND OPTOMETRIST

202 West Second Street — Seymour, Indiana

We Have A Modern Optical Department

115 South Chestnut St. — Phone 301

NEWBY DAIRY

PASTEURIZED PRODUCTS

MILK AND ICE CREAM

Seymour, Indiana

THE A. H. AHLBRAND COMPANY

Manufacturers of

BUILT-IN KITCHEN CABINETS

•

Woodworkers For Over 75 Years

Seymour, Indiana

THIS BOOK PRINTED BY

Graessle • Mercer
company
printers and binders

SEYMOUR - - - - INDIANA

ENGRAVINGS IN THIS BOOK BY

Indeco

INDIANAPOLIS ENGRAVING COMPANY • INC.

Autographs

SMITH
EASTON
CHICAGO